

Are you ready to graduate?

Presented by Academic Advising

Let's find out!

First: Check your 'My Progress'

(via Student Planning within WebAdvisor)

What My Progress Tells You

- The courses you have completed and their corresponding grades
- The courses you still need to complete
- The courses you have Planned
- Any transfer credits you may have received or Letter of Permission (LOP) courses you may have completed

Why do I need to review My Progress?

- To determine what courses you've completed to date and see what courses you need to take in order to graduate
- If you are missing courses, meet with your Academic Advisor to help plan your next steps

Step One

Log into your Web Advisor and select “Students”

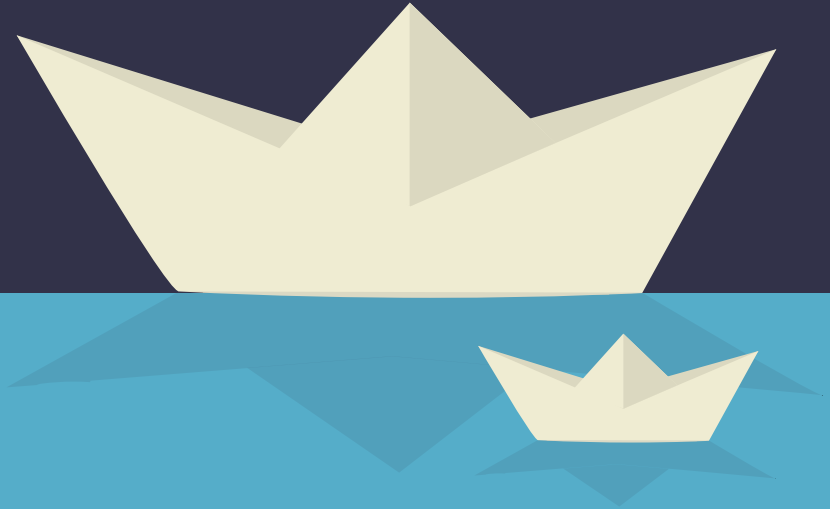

Search

Menu

WebAdvisor

WebAdvisor

Have a question? Ask Gryph!

Ask your question here. Use two or more words!

Ask

Welcome to WebAdvisor for the **University of Guelph**, the **Ridgetown Campus** and the **University of Guelph-Humber**.
WebAdvisor is an online system where applicants, students, faculty and staff can access important tools.

Click the **Access WebAdvisor** button to get started. You can also click the **Search for Courses** button to view available courses; a login is not required.

Access WebAdvisor

Search for Courses

Are you an applicant?

Are you a current student?

Are you faculty or staff?

Step Two

Choose "Student Planning"

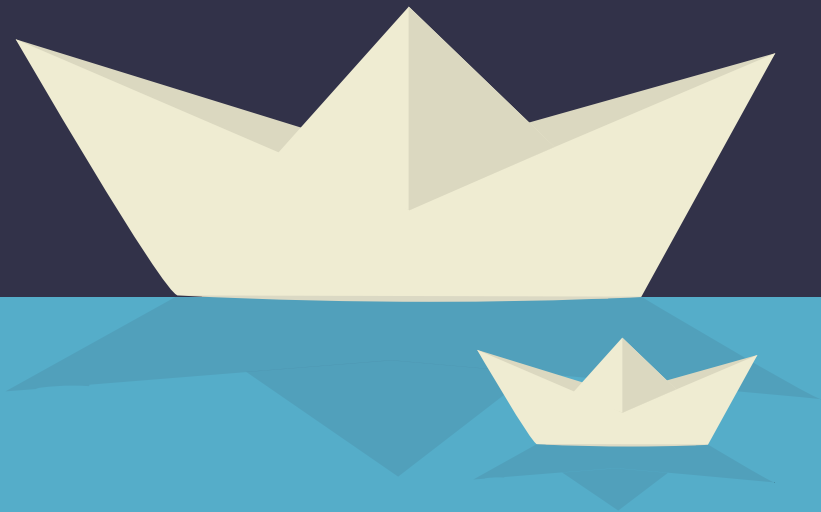

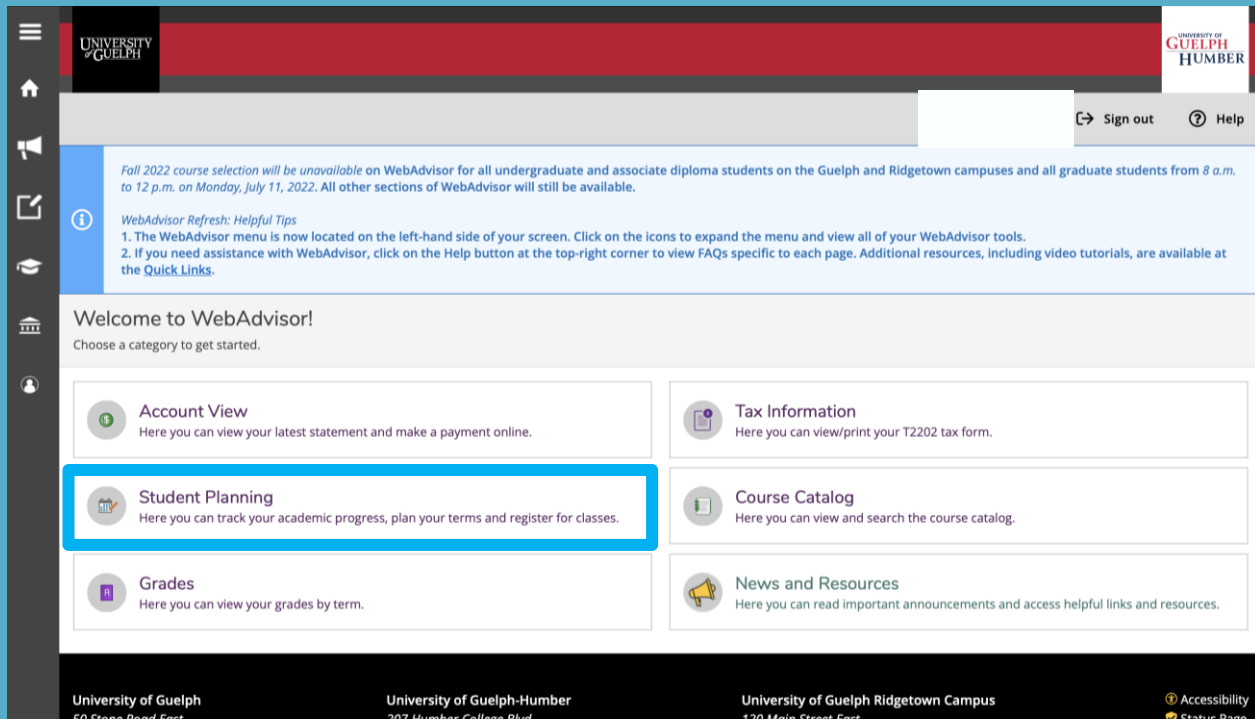

UNIVERSITY OF GUELPH

UNIVERSITY OF GUELPH HUMBER

[Sign out](#) [Help](#)

Fall 2022 course selection will be unavailable on WebAdvisor for all undergraduate and associate diploma students on the Guelph and Ridgetown campuses and all graduate students from 8 a.m. to 12 p.m. on Monday, July 11, 2022. All other sections of WebAdvisor will still be available.

WebAdvisor Refresh: Helpful Tips

1. The WebAdvisor menu is now located on the left-hand side of your screen. Click on the icons to expand the menu and view all of your WebAdvisor tools.
2. If you need assistance with WebAdvisor, click on the Help button at the top-right corner to view FAQs specific to each page. Additional resources, including video tutorials, are available at the [Quick Links](#).

Welcome to WebAdvisor!
Choose a category to get started.

- Account View**
Here you can view your latest statement and make a payment online.
- Tax Information**
Here you can view/print your T2202 tax form.
- Student Planning**
Here you can track your academic progress, plan your terms and register for classes.
- Course Catalog**
Here you can view and search the course catalog.
- Grades**
Here you can view your grades by term.
- News and Resources**
Here you can read important announcements and access helpful links and resources.

University of Guelph
50 Stone Road East

University of Guelph-Humber
207 Humber College Blvd

University of Guelph Ridgetown Campus
130 Main Street East

[Accessibility](#)
[Status Page](#)

Step Three

Review the courses you've completed and the course you still need to graduate

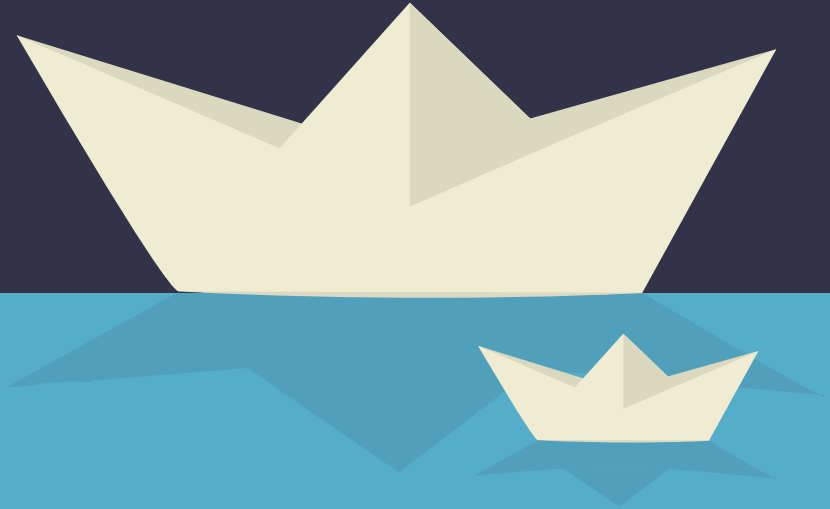

At a Glance

Cumulative GPA:

Institution GPA:

Degree:

Majors:

Departments:

Calendar

Anticipated Completion Date:

Description

Program Notes

[Show Program Notes](#)

This evaluation serves as a guide. Final graduation requirements are verified through the graduation application process. Please note that the Progress bar will not show as complete until final grades are posted for all required courses.

Progress

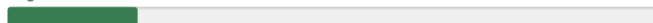
**Total Credits**

7 of 20

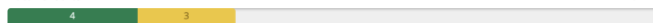

Total Credits from this Institution

7 of 5

Requirements [Expand All](#)

BASC.KIN Required Courses

Complete the following item. 0 of 1 Completed. [Hide Details](#)

A. Required Courses

Complete all of the following items. **0 of 4 Completed.** [Hide Details](#)

1. Take courses AHSS*1310, KIN*1010, KIN*1030, KIN*1040, KIN*1060, KIN*1070, KIN*2010, KIN*2020, KIN*2060, KIN*3090, KIN*3100, KIN*3110, KIN*3200, KIN*3250, KIN*4030, KIN*4050, KIN*4200, SCMA*1120, SCMA*1500, SCI

[Hide Details](#)

Status	Course	<div>Search</div>	Grade	Term	Credits
✓ Completed	SCMA*1500	Intro Math for Kinesiology		F21	0.5
✓ Completed	SCMA*1120	Cell Biology		F21	0.5
✓ Completed	KIN*1030	Human Anatomy I		F21	0.5
✓ Completed	KIN*1010	Intro to Health and Wellness		F21	0.5
✓ Completed	KIN*1070	Biochemistry & Metabolism I		W22	0.5
✓ Completed	KIN*1060	Human Physiology I		W22	0.5
✓ Completed	KIN*1040	Human Anatomy II		W22	0.5
✓ Completed	AHSS*1310	Hlth Counsl & Behaviour Change		W22	0.5
🕒 Planned	KIN*2200	Exercise Techs & Prescription		F22	0.5
🕒 Planned	KIN*2100	Fundamentals/Fitness Testing		F22	0.5
🕒 Planned	KIN*2070	Biochemistry & Metabolism II		F22	0.5
🕒 Planned	KIN*2060	Human Physiology II		F22	0.5
🕒 Not Started	KIN*2010	Health Promotion			
🕒 Not Started	KIN*2020	Fund of Nutr: Pharmac & Toxico			
🕒 Not Started	KIN*2210	Advanced Exercise Prescription			
🕒 Not Started	KIN*3010	Exercise Physiology			
🕒 Not Started	KIN*3020	Injuries & Exer Contraindics			

Step Four

Cross reference your Program Plan or
Schedule of Studies (in the Academic
Calendar)

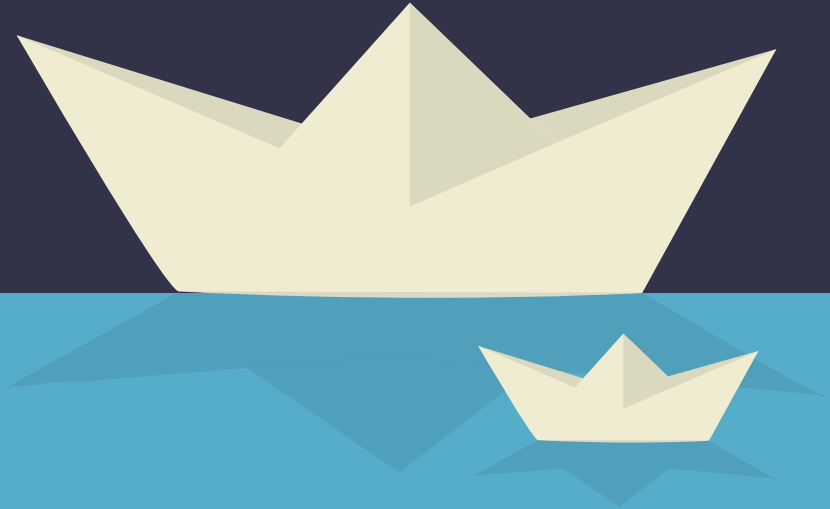

Schedule of Studies

Home Guelph-Humber Calendar IX. Programs

Bachelor of Applied Science (BAsc.) - Major Kinesiology - Diploma in Fitness and Health Promotion

Bachelor of Applied Science (BAsc.) - Major Kinesiology - Diploma in Fitness and Health Promotion

OVERVIEW

REQUIREMENTS

Schedule of Studies

Note: All courses are weighted 0.50 credits unless noted otherwise.

Semester 1

KIN*1010	Introduction to Health and Wellness	0.50
KIN*1030	Human Anatomy I	0.50
SCMA*1120	Cell Biology	0.50
SCMA*1500	Introductory Mathematics for Kinesiology	0.50

Note: Option to enrol in 0.00 credit activity practicum courses. Students are required to complete a minimum of four activity practicum courses to meet graduation requirements.

Semester 2

AHSS*1310	Health Counselling and Behaviour Change	0.50
KIN*1060	Human Physiology I	0.50
KIN*1070	Biochemistry and Metabolism I	0.50

Program Plan

SEMESTER	COURSE CODE	COURSE TITLE	PREREQUISITES	CREDIT
Semester 1 Fall	AHSS*1060	Mass Communication		0.5
	MDST*1010	Internet Survey & Research		0.5
	MDST*1050	Introduction to Media Writing		0.5
	MDST*1070	Photography and Digital Imaging		0.5
	Various	General Elective		0.5
Semester 2 Winter	AHSS*1070	Film Study		0.5
	AHSS*1080	Ethical Issues		0.5
	AHSS*1090	Communication, Technology and Culture		0.5
	MDST*1080	Introduction to Journalism & Public Relations	MDST 1050	0.5
	MDST*1030	Visual Communication and Design		0.5
Semester 3 Fall	AHSS*2190	History of Communication	5.00 CR	0.5
	AHSS*2010	Documentary Film and Television	AHSS 1070	0.5
	AHSS*2030	Contemporary Narrative		0.5
	MDST*2020	Media Structure and Policy	AHSS 1060	0.5
	Various	General Elective		0.5
Semester 4 Winter	AHSS*2020	Presentations and Persuasion		0.5
	AHSS*2130	Subcultures and Media	AHSS 2010	0.5
	AHSS*3080	Web Design		0.5
	MDST*2070	Digital Design	MDST 1030	0.5
	Various	General Elective		0.5

What does the Schedule of Studies show?

[Home](#) > [Guelph-Humber Calendar](#) > [IX. Programs](#)
Bachelor of Applied Science (BAsc.) - Major Kinesiology - Diploma in Fitness and Health Promotion

Bachelor of Applied Science (BAsc.) - Major Kinesiology - Diploma in Fitness and Health Promotion

[OVERVIEW](#) [REQUIREMENTS](#)

Schedule of Studies

Note: All courses are weighted 0.50 credits unless noted otherwise.

Semester 1		
KIN*1010	Introduction to Health and Wellness	0.50
KIN*1030	Human Anatomy I	0.50
SCMA*1120	Cell Biology	0.50
SCMA*1500	Introductory Mathematics for Kinesiology	0.50

Note: Option to enrol in 0.00 credit activity practicum courses. Students are required to complete a minimum of four activity practicum courses to meet graduation requirements.

Semester 2		
AHSS*1310	Health Counselling and Behaviour Change	0.50
KIN*1060	Human Physiology I	0.50
KIN*1070	Biochemistry and Metabolism I	0.50

Search calendar

[Print Options](#)

Calendar PDFs

[Undergraduate Calendar](#)

[Guelph-Humber Calendar](#)

[Disclaimer](#)

[Introduction](#)

[I. Statement of Students' Academic Responsibilities](#)

[II. The University](#)

[III. Schedule of Dates](#)

[IV. Admission Information](#)

[V. Tuition and Fees](#)

[VI. Academic Advising](#)

[VII. Undergraduate Degree Regulations and Procedures](#)

[VIII. General Statements on Awards](#)

[IX. Programs](#)

- Course Requirements
- Course weights

How to find your Schedule of Studies

An illustration with a blue background and stylized clouds. In the center is a large dark blue rectangle containing the title. To the left is a tall red ladder and a shorter white ladder. To the right, two people in business suits are on a white ladder; one is reaching for a red flag on a pole at the top. The scene is metaphorical, representing the process of finding a schedule of studies.

Step One

Go to guelphhumber.ca, click QuickLinks, then click Academic Calendar

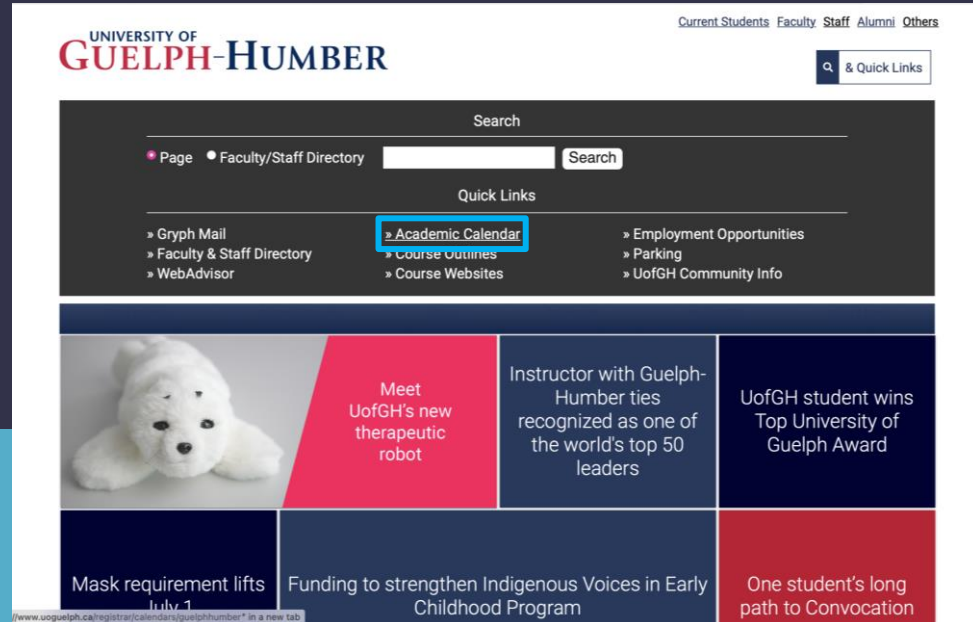

Step Two

Select your Admission year (the year you started your program)

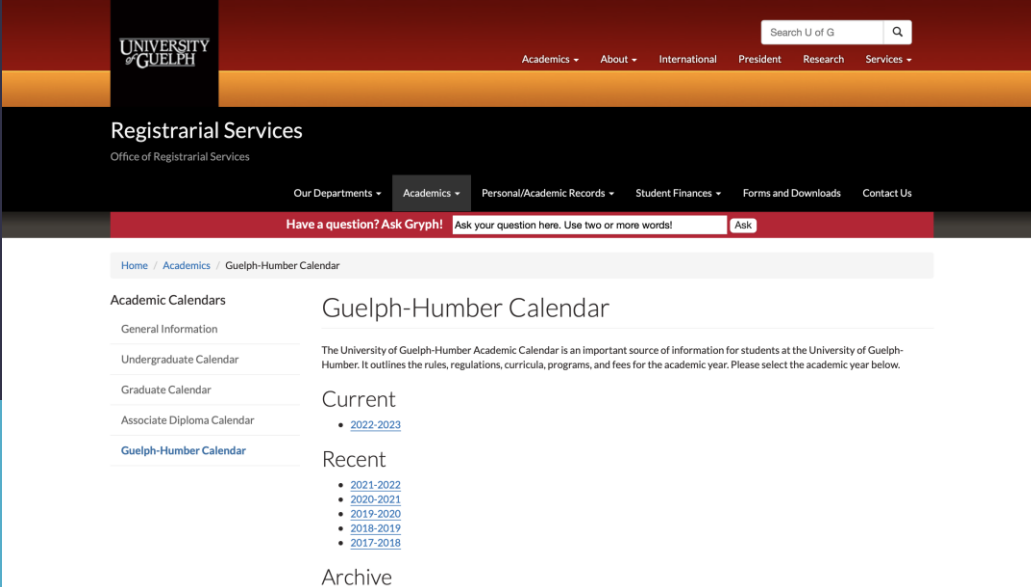

UNIVERSITY OF GUELPH

Search U of G

Academics ▾ About ▾ International President Research Services ▾

Registrarial Services
Office of Registrarial Services

Our Departments ▾ Academics ▾ Personal/Academic Records ▾ Student Finances ▾ Forms and Downloads Contact Us

Have a question? Ask Gryph! Ask your question here. Use two or more words! Ask

Home / Academics / Guelph-Humber Calendar

Academic Calendars

- General Information
- Undergraduate Calendar
- Graduate Calendar
- Associate Diploma Calendar
- Guelph-Humber Calendar

Guelph-Humber Calendar

The University of Guelph-Humber Academic Calendar is an important source of information for students at the University of Guelph-Humber. It outlines the rules, regulations, curricula, programs, and fees for the academic year. Please select the academic year below.

Current

- [2022-2023](#)

Recent

- [2021-2022](#)
- [2020-2021](#)
- [2019-2020](#)
- [2018-2019](#)
- [2017-2018](#)

Archive

Step Three

Select “Programs”

Guelph-Humber Calendar

The information published in this University of Guelph-Humber Calendar outlines the rules, regulations, curricula, programs and fees for the 2022-2023 academic year, including Summer Semester 2022, Fall Semester 2022 and Winter Semester 2023.

For your convenience, you can download the full calendar as a PDF by clicking on the “Calendar PDFs” link in the menu. You can also download each webpage as a separate PDF by clicking on the “Print Options” button in the menu.

The University is a full member of:
Universities Canada

Contact Information

University of Guelph-Humber
207 Humber College Blvd.
Toronto, Ontario, Canada
M9W 5L7
416-798-1331
<http://www.guelphhumber.ca>

Revision Information

Date	Description
March 25, 2022	Initial Publication

Open “<https://calendar.guelphhumber.ca/guelph-humber-calendar/programs/>” in a new tab.

Print Options

Calendar PDFs

- Undergraduate Calendar
- Guelph-Humber Calendar**
- Disclaimer
- Introduction
- I. Statement of Students’ Academic Responsibilities
- II. The University
- III. Schedule of Dates
- IV. Admission Information
- V. Tuition and Fees
- VI. Academic Advising
- VII. Undergraduate Degree Regulations and Procedures
- VIII. General Statements on Awards
- IX. Programs**
- X. Special Study Opportunities

Step Four

Select your Academic Program

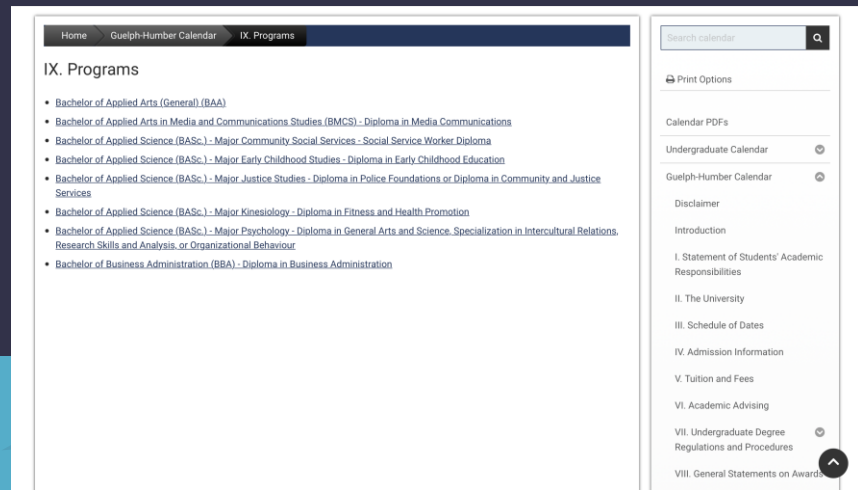

Home Guelph-Humber Calendar IX. Programs

IX. Programs

- [Bachelor of Applied Arts \(General\) \(BAA\)](#)
- [Bachelor of Applied Arts in Media and Communications Studies \(BMCS\) - Diploma in Media Communications](#)
- [Bachelor of Applied Science \(BASC\) - Major Community Social Services - Social Service Worker Diploma](#)
- [Bachelor of Applied Science \(BASC\) - Major Early Childhood Studies - Diploma in Early Childhood Education](#)
- [Bachelor of Applied Science \(BASC\) - Major Justice Studies - Diploma in Police Foundations or Diploma in Community and Justice Services](#)
- [Bachelor of Applied Science \(BASC\) - Major Kinesiology - Diploma in Fitness and Health Promotion](#)
- [Bachelor of Applied Science \(BASC\) - Major Psychology - Diploma in General Arts and Science, Specialization in Intercultural Relations, Research Skills and Analysis, or Organizational Behaviour](#)
- [Bachelor of Business Administration \(BBA\) - Diploma in Business Administration](#)

Search calendar

Print Options

Calendar PDFs

- [Undergraduate Calendar](#)
- [Guelph-Humber Calendar](#)
- [Disclaimer](#)
- [Introduction](#)
- [I. Statement of Students' Academic Responsibilities](#)
- [II. The University](#)
- [III. Schedule of Dates](#)
- [IV. Admission Information](#)
- [V. Tuition and Fees](#)
- [VI. Academic Advising](#)
- [VII. Undergraduate Degree Regulations and Procedures](#)
- [VIII. General Statements on Awards](#)

Step Five

Select "Requirements"

Home Guelph-Humber Calendar IX. Programs
Bachelor of Applied Science (BASc.) - Major Kinesiology - Diploma in Fitness and Health Promotion

Bachelor of Applied Science (BASc.) - Major Kinesiology - Diploma in Fitness and Health Promotion

OVERVIEW REQUIREMENTS

Schedule of Studies

Note: All courses are weighted 0.50 credits unless noted otherwise.

Semester 1		
KIN*1010	Introduction to Health and Wellness	0.50
KIN*1030	Human Anatomy I	0.50
SCMA*1120	Cell Biology	0.50
SCMA*1500	Introductory Mathematics for Kinesiology	0.50

Note: Option to enrol in 0.00 credit activity practicum courses. Students are required to complete a minimum of four activity practicum courses to meet graduation requirements.

Semester 2		
AHSS*1310	Health Counselling and Behaviour Change	0.50
KIN*1060	Human Physiology I	0.50
KIN*1070	Biochemistry and Metabolism I	0.50

Search Calendar

Print Options

Calendar PDFs

- Undergraduate Calendar
- Guelph-Humber Calendar
- Disclaimer
- Introduction
- I. Statement of Students' Academic Responsibilities
- II. The University
- III. Schedule of Dates
- IV. Admission Information
- V. Tuition and Fees
- VI. Academic Advising
- VII. Undergraduate Degree Regulations and Procedures
- VIII. General Statements on Awards
- IX. Programs

What does the Program Plan show?

SEMESTER	COURSE CODE	COURSE TITLE	PREREQUISITES	SEM
1	AHSS*1000	Microeconomics		F
	BADM*1010	Business Law		F
	BADM*1030	Accounting I		F
	BADM*1040	Marketing		F
	BADM*1100	Business Communications		F
2	AHSS*1010	Macroeconomics	• AHSS*1000	W
	AHSS*1030	Introduction to Organizational Behaviour		W
	BADM*1020	Business Information Systems		W
	BADM*1060	Accounting II	• BADM*1030	W
	SCMA*1000	Business Statistics		W
3	BADM*2000	Human Resources Management		F
	BADM*2010	Managerial Accounting	• BADM*1060	F
	BADM*2020	Consumer Behaviour	• BADM*1040	F
	SCMA*2000	Quantitative Methods in Business	• SCMA*1000	F
		General Elective		F
4	BADM*2030	Advertising in Business	5.0 credits, including • BADM*1040	W
	BADM*2050	Ethics & Values in Business	5.0 credits, including • BADM*1100	W
	BADM*2060	Business Logistics	5.0 credits, including • SCMA*1000	W
		General Elective		W
		General Elective		W
5	BADM*3000	Finance	7.5 credits, including • BADM*1030 • BADM*1060	F
	BADM*3110	Entrepreneurial Studies	• 7.5 credits	F
	SCMA*3010	Research Methods in Business	7.5 credits including: • SCMA*1000	F
		General Elective		F
		Restricted Business Elective		F
6	BADM*3160	Corporate Finance	• SCMA*1000 • BADM*3000	W
	BADM*4360	Negotiation in Business	10.0 credits including • BADM*1100	W
		Restricted Business Elective		W
		Restricted Business Elective		W
		Restricted Business Elective		W

- Semester course requirements
- Credit weight
- Prerequisites
- A detailed outline of the Schedule of Studies

How to find your Program Plan

An illustration with a solid blue background. In the center is a large, dark navy blue rectangle. To the left of this rectangle is a tall, red ladder extending from the bottom to the top of the frame. Below the rectangle is a white ladder. To the right of the rectangle, two stylized human figures in dark blue suits are climbing a white ladder. The figure at the top is reaching up to a red flag on a pole. The figure at the bottom is looking up. In the background, there are a few light blue clouds and a small mountain-like shape on the right.

Step One

Go to guelphhumber.ca, hover over Current Students, then click Academic Schedule

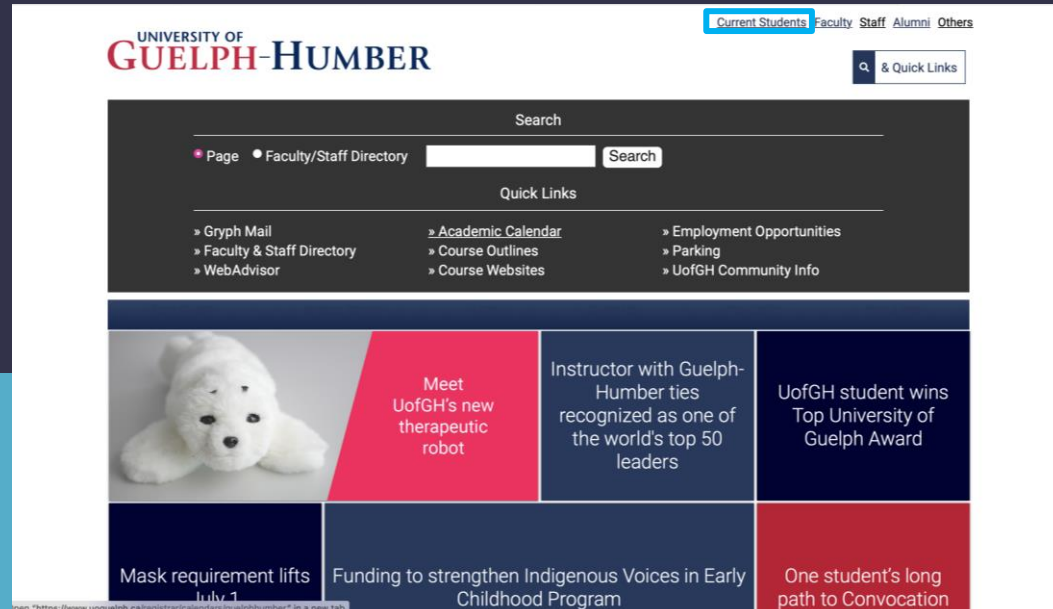

Step Two

Click Program Plans

UNIVERSITY OF
GUELPH-HUMBER

Current StudentsFacultyStaffAlumniOthers

Q & Quick Links

Future StudentsAcademic ProgramsLibraryStudent LifeAbout UofGHNews & Media

HomeAcademic AdvisingAcademic schedule

Academic Schedule

Get program-specific information, so that you can make informed decisions about the courses you need to take and when.

- [Course schedules](#)
- [Course outlines](#)
- [Program plans](#)
- [Exam schedules](#)
- [Schedule of dates \(current academic year\)](#)
- [Schedule of dates 2020-2021 \(unofficial\)](#)

Academic Advising

Academic support

Academic schedule

Course schedules

Course outlines

Exam schedules

Schedule of Dates

Step Three

Select your Program Plan according to the year you started your program

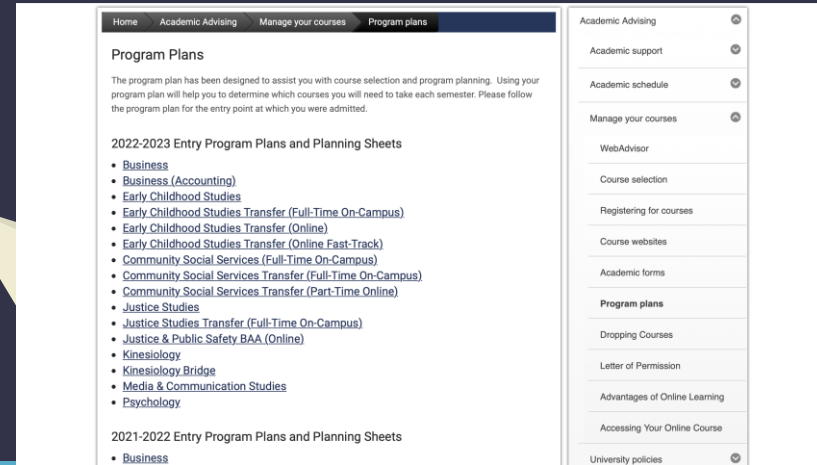

Home Academic Advising Manage your courses Program plans

Program Plans

The program plan has been designed to assist you with course selection and program planning. Using your program plan will help you to determine which courses you will need to take each semester. Please follow the program plan for the entry point at which you were admitted.

2022-2023 Entry Program Plans and Planning Sheets

- Business
- Business (Accounting)
- Early Childhood Studies
- Early Childhood Studies Transfer (Full-Time On-Campus)
- Early Childhood Studies Transfer (Online)
- Early Childhood Studies Transfer (Online Fast-Track)
- Community Social Services (Full-Time On-Campus)
- Community Social Services Transfer (Full-Time On-Campus)
- Community Social Services Transfer (Part-Time Online)
- Justice Studies
- Justice Studies Transfer (Full-Time On-Campus)
- Justice & Public Safety BAA (Online)
- Kinesiology
- Kinesiology Bridge
- Media & Communication Studies
- Psychology

2021-2022 Entry Program Plans and Planning Sheets

- Business

Academic Advising

- Academic support
- Academic schedule
- Manage your courses
- WebAdvisor
- Course selection
- Registering for courses
- Course websites
- Academic forms
- Program plans**
- Dropping Courses
- Letter of Permission
- Advantages of Online Learning
- Accessing Your Online Course
- University policies

An illustration featuring three stylized human figures against a blue background with light blue mountains and clouds. On the left, a man in a dark blue sweater and red trousers stands with his hands on his hips, looking towards the center. In the middle, a man in a dark blue suit and red shirt stands looking through a pair of binoculars. On the right, a man in a red sweater and dark blue trousers stands with his hand on his hip, pointing towards a large dark blue rectangular screen. The screen contains the text 'To do:' followed by a numbered list of three items.

To do:

1. Check your 'My Progress' on WebAdvisor
2. Cross reference with your Program Plan
3. Apply to graduate on WebAdvisor

Questions?

Visit
www.guelphhumber.ca/graduates

Or email
graduate@guelphhumber.ca

Questions about your
eligibility to graduate?

Contact your Academic Advisor
directly.

Congratulations!

You're almost done!

