Connect to UGH-WiFi-secure on your iPhone, iPad, or iPod touch

UNIVERSITY OF GUELPH-HUMBER
Academic & Campus Technology Services

WiFi Internet access

Wireless internet access is available throughout the entire University of Guelph-Humber building for all faculty, students and staff with a valid Gryph Mail login ID.

Configuring your wireless device to use WPA (Wi-Fi Protected Access) takes a few minutes but it ensures all your information is secure while being transmitted over the wireless network. It also simplifies the login process. You will no longer be required to sign in via a web page each time you want to connect to the network, you will be automatically connected when you log in to your device.

Connect to a secure Wi-Fi network

1. From your Home screen, go to Settings > Wi-Fi. Turn on Wi-Fi.
2. Tap the '**UGH-WiFi-secure**' Wi-Fi network to join.
3. Accept the 'Certificate'.
4. Enter your Gryph mail username and password and press 'Join'

After you join the network, you'll see a check mark next to the network and Wi-Fi connected in the upper-left corner of your display.

Apple iOS

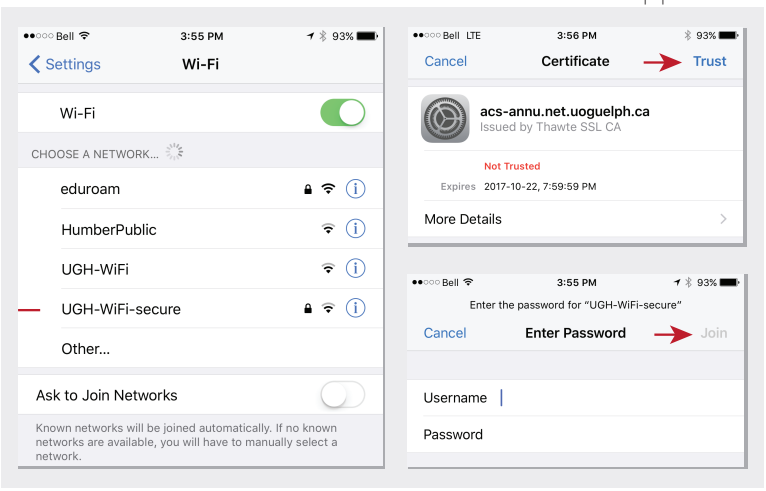

Wi-Fi access for UofGH visitors

For visitors from other Canadian universities, please select eduroam to connect. Eduroam is a wireless network service that allows students, staff and faculty from participating Canadian educational institutions to securely access the internet while visiting other member universities. Just use your username@domain.ca (eg. Userid@uoguelph.ca) and password from your home institution to access the wireless internet.